

CHANNEL ONE SUITE

ALTO SAXOPHONE

By **BILL REDDIE**
Transcribed and Adapted by **TOM DAVIS**

MAJESTICALLY MM=120

OPEN DRUM SOLO

40

48

52

58

65

71

85

109 BOTH TIMES

168 \underline{f} 170

171 172 176

174 175 176

1. 2. 187 177 178 184 185 186 188

189 190 191

192 193 194

195 196 197

198 199 200

201 202 206

2020 - 15 TIME

(210) D_{m7} D_{m7} $A7$

204 209 211 212 215

D_{m7} $F7$ Bb_{m7} D_{b7} $A7_{sus}$ $A7(\#9)$ D_{m7}

1. 2. D_{m7}

214 215 216 217 218 219

(220) **(228)**

229 230 231

(240) **(250)**

248 255

(256)

254 255

257 258

259 260

MOLTO RITARDO...

SLOW 'STRIPPER' TEMPO MM=88

261 262 264

(265)

266 267 268 269 270

CHANNEL ONE SUITE

2ND Eb ALTO SAXOPHONE

By BILL REDDIE
Transcribed and Adapted by TOM DAVIS

OPEN DRUM SOLO MAJESTICALLY MM=120

(15) FAST MM=164

(19)

(27)

2nd Alto - 2

(36) (40)

41 42

43 44 45 46

(48) (52)

47 49 50

(58)

59

60 61

62 65

64 65

(71)

66 67 68 71

(85)

80 81 82 83 84 85

(91) *mf* RITARO... (97) **SALLAO** MM=72

(104) (112) FLUTE

(120)

(128)

(136) ALTO

MOLTO RITARO... (144) (152)

RITARO... (157) STOP TIME - TENOR CADENZA

(163) CONDUCTED (165) FAST MM=144

(169) BOTH TIMES

2nd Alto - 5

210

216

2ND TIME ONLY

220

228

240

250

254

256

256

257

258

259

260

MOLTO RITARD...

SLOW "STRIPPER" TEMPO MM=88

265

CHANNEL ONE SUITE

1ST Bb TENOR SAXOPHONE

By BILL REDDIE
Transcribed and Adapted by TOM DAVIS

OPEN DRUM SOLO

MAJESTICALLY MM=120

15 FAST MM=164

19

27

36

40

41 42 43 44

48 52

45 46 47 49 50

58

59 60

61 62 65

65

64 66 tr.

71

67 68 79 80

85

81 82 83 84

87 88 89 90

91

RITARD...

92 93 94 95

(97) BALLAD MM=72

(104)

SOLO

(112)

(120)

(128)

(136)

MOLTO RITARO...

144

152

157

STOP TIME - CADENZA

D7 (AL?)

CADENZA - AD LIB.

D7 (AL?)

163

CONDUCTED

165

FAST MM=144

169

BOTH TIMES

187

195

201

210

END TIME ONLY

220

228

240

250

256

MOLTO RITARD...

SLOW "STRIPPER" TEMPO MM=88

265

CHANNEL ONE SUITE

10 8) TENOR SAXOPHONE

By BILL REDDIE
Transcribed and Adapted by TOM DAVIS

OPEN DRUM SOLO **MAJESTICALLY MM=120**

1 2 3 4 5 6 7 8 9 10 11 12 13 14

5 6 7 8

9 10 11 12 13 14

(15) FAST MM=164 **(19)**

15 16 17 18 19 20

21 22 23 24

(27)

25 26 27 28 29

30 31 32 33 34 35

36 40

48 52

58

65

85

(91) **RITARD...**

(97) **BALLAD MM=72** (104) (112)

(120) (128) (136)

(138) (140) (141)

MOLTO RITARD... (144)

(152)

RITARD... (157) **STOP TIME - TENOR CADENZA**

(163) **CONDUCTED** (165) **FAST MM=144**

(169) BOTH TIMES

204 210

216 217 218 219

2ND TIME ONLY - - - - -

1. 2.

220 228

231 232 233

234 235 236 237 238 239

240

250

248 249 250 251 252

256

257 258

259 260

MOLTO RITARO...

261 262 264

SLOW "STRIPPER" TEMPO MM=88

265

266 267 268 269 270

CHANNEL ONE SUITE

E♭ BARITONE SAXOPHONE

By **BILL REDDIE**
Transcribed and Adapted by **TOM DAVIS**

MAJESTICALLY MM=120

OPEN DRUM SOLO

1 2 3 4 5 6 7 8 9 10 11 12 13 14 15 16 17 18 19 20 21 22 23 24 25 26 27 28 29 30 31 32 33 34 35 36

40

48

52

58

65

71

85

91

RITARD...

97 BALLAD MM=72

104

112

120

128

136

MOLTO RITARDO...

144

152

157

RITARDO... STOP TIME - TENOR CADENZA

163

CONDUCTED

165

FAST MM=144

169

END TIME ONLY

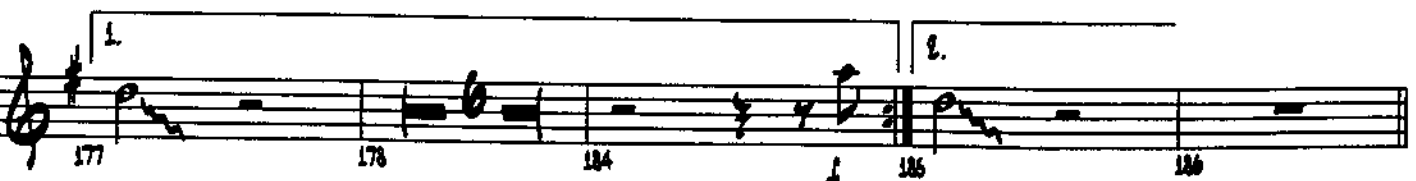

187

195

201

210

END TIME ONLY

1. 2.

220

228

240

250

256

MOLTO RITARD...

SLOW "STRIPPER" TEMPO MM=88

265

CHANNEL ONE SUITE

1ST B♭ TRUMPET

By BILL REDDIE
Transcribed and Adapted by TOM DAVIS

OPEN DRUM SOLO

MAJESTICALLY MM=120

1 2 3 4 5 6 7 8 9 10 11 12 13 14

15 16 17 18

19 20 21 22 23 24 25 26 27

28 29 30 31 32 33 34 35

36 37 38 39 40 41 42 43

44 45 46 47

48 49 50 51 52

58

65

71

85

91

RITARD...

97 BALLAD MM=72
HARMON MUTE

OPTIONAL SVA-----MOLTO RITARD...

168 CONDUCTED

1st Tpt. - 4

165 FAST MM=144

CHANNEL ONE SUITE

2ND B♭ TRUMPET

By BILL REDDIE
Transcribed and Adapted by TOM DAVIS

OPEN DRUM SOLO

MAJESTICALLY MM=120

1 2 5 6 7 8 9 11 12

15 16 19 27 31

36 40 41 42 43

44 45 46 47

48 50 52

58

59

60

61

62

63

64

65

66

67

68

69

70

71

72

73

74

75

76

77

78

79

80

81

82

83

84

85

86

87

88

89

90

91

RITARD...

(97) BALLAD MM=72

HARMON MUTE

(104)

(112)

HARMON MUTE

(120)

OPEN

(136)

MOLTO RITARD...

(144)

(152)

RITARD...

(157)

STOP TIME - TENOR CADENZA

168 CONDUCTED

165 FAST MM=144

220

222 223 224

225 226 227 228

240

238 239 241

242 243 244

245 246 247 248

250

251 252 253

256

254 255 257 258 259

MOLTO RITARDO...

SLOW "STRIPPER" TEMPO MM=88

265

261 262 263 264 265

266 267 268 269 270

CHANNEL ONE SUITE

320 B♭ TRUMPET

By BILL REDDIE
Transcribed and Adapted by TOM DAVIS

OPEN DRUM SOLO

MAJESTICALLY MM=120

1 2 3 4 5 6

7 8 9 10 11 12

13 14 15 16 17 18

19 20 21 22 23 24 25 26

27 28 29 30 31 32 33 34 35

36 37 38 39 40 41 42 43 44 45 46 47

48 49 50 51 52

58

65

71

85

91

RITARD...

97 BALLAD MM=72
HARMON MUTE

104 112 HARMON MUTE

120

128

OPEN 136

MOLTO RITARD...

144 152

RITARD... 157 STOP TIME - TENOR CADENZA

3rd Tpt. - 4

163 CONDUCTED

165 FAST MM=144

2. **220**

228

240

250

256

MOLTO RITARO...

SLOW "STRIPPER" TEMPO MM=88

265

CHANNEL ONE SUITE

4TH B♭ TRUMPET

By **BILL REDDIE**
Transcribed and Adapted by **TOM DAVIS**

OPEN DRUM SOLO **MAJESTICALLY MM=120**

1 2 5 6 7 8 9 11 12 13 14 15 16 17 18 19 20 21 22 23 24 25 26 27 28 29 30 31 32 33 34 35 36 37 38 39 40 41 42 43 44 45 46 47 48 49 50 51 52

© 1969 UNITED ARTISTS MUSIC CO., INC.
Rights throughout the World Controlled by EMI U.CATALOG INC. (Publishing)
and WARNER BROS. PUBLICATIONS U.S. INC. (Print)
All Rights Reserved including Public Performance for Profit

97 BALLAD MM=72
HARMON MUTE

58

65

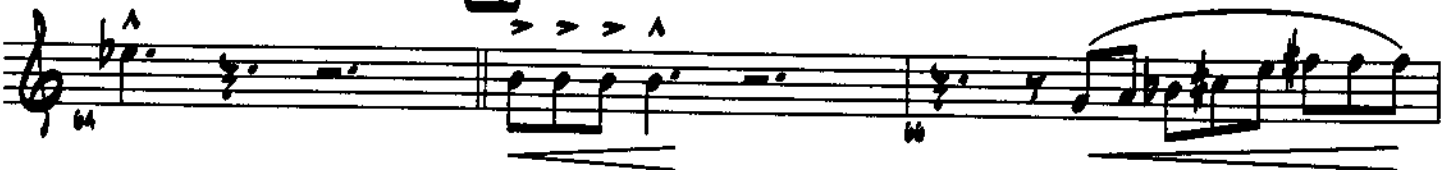

71

85

91

RITARO...

163 CONDUCTED

165 FAST MM=144

2. **220**

220 221 222

223 224 225 226

228

227 234 235 236 237 238

240

239 241 242

243 244 245 246

250

247 248 251

256

252 253 254 255 257

MOLTO RITARDO... SLOW "STRIPPER" TEMPO MM=88

258 259 261 262 263 264

265

265 267 268 269 270

CHANNEL ONE SUITE

1ST TROMBONE

By BILL REDDIE
Transcribed and Adapted by TOM DAVIS

MAJESTICALLY MM=120

OPEN DRUM SOLO

1 2 5 6 7 8

9 11 12 13 14

(19) (27)

28 29

30 31 32 33 34

(36) (40)

35 38 39 41

42 43 44 45 46

(48)

47 49 50 51

(15) **FAST MM=164**

52 58

59 62

63 64 65 66

63 64 66

67 68 71 72

67 68 72

73 74 75 76

73 74 75 76

77 78 79 80

77 78 79 80

81 82 83 84

81 82 83 84

85 86 87

85 86 87

88 89 90

88 89 90

91 RITARD...

92 93 94 95 96

1st Tbn. - 3

(97) BALLAD MM=72 (104)

(112)

(120)

(128)

(136)

MOLTO RITARO...

(144)

(152)

RITARO... (157) STOP TIME - TENOR CADENZA

CONDUCTED

(163)

(165) FAST MM=144

(169)

1st Tbn. - 4

187

195

201

210 END TIME ONLY

220

228

234 235 236 237

238 239 240 241

242 243 244

245 246 247

248 250 251

252 253 254

255 256 257 258

259 260 261 262 263 264

SLOW "STRIPPER" TEMPO MM=88

265 266 267 268 269 270

CHANNEL ONE SUITE

2ND TROMBONE

By BILL REDDIE
Transcribed and Adapted by TOM DAVIS

MAJESTICALLY MM=120

OPEN DRUM SOLO

1 2 5 6 7 8

9 11 12 15

(19) (27) 28 29

30 31 32 33 34

(36) (40) 36 38 39 41

42 43 44 45 46

(48) 47 49 50 51

52 58

59 62

65

63 64 66

71

67 68 72

73 74 75 76

77 78 79 80

81 82 83 84

85

86 87

88 89 90

91

RITARD...

92 93 94 95 96

(97) BALLAD MM=72 (104)

(112)

112 115 114 115

(120)

116 117 118 119

(128)

128 129 130 131 132 133

(136)

134 135 137 138

MOLTO RITARD... (144)

139 140 141 142 143

(152)

151 152 153 154

RITARD...

(157)

STOP TIME - TENOR CADENZA

155 156 157 158

CONDUCTED

(163)

(165)

FAST MM=144

163 164 165 166

(169)

169 170 171 172 173 174 175

187

195

201

210 2ND TIME ONLY

220

228

240

250

256

SLOW 'STRIPPER' TEMPO MM=88

265

CHANNEL ONE SUITE

BOB THOMSON

By BILL REDDIE
Transcribed and Adapted by TOM DAVIS

MAJESTICALLY MM=120

OPEN DRUM SOLO

52

58

65

71

85

91

RITARDO...

3rd Tbn. - 3

(97) BALLAD MM=72 (104)

(112)

(120)

(128)

(136)

MOLTO RITARD... (144)

(152)

RITARD... (157) STOP TIME - TENOR CADENZA

(163) CONDUCTED

(165) FAST MM=144

(169)

(187)

(195)

(201)

(210) 2ND TIME ONLY

(220)

228

235 236 237

240

238 239 241

242 243 244

245 246 247

250

248 251

252 253 254

256

255 257 258

SLOW "STRIPPER" TEMPO MM=88

259 262 263 264

265

266 267 268 269 270

CHANNEL ONE SUITE

4TH TROMBONE

By BILL REDDIE
Transcribed and Adapted by TOM DAVIS

MAJESTICALLY MM=120

OPEN DRUM SOLO

1 2 3 4 5 6 7 8 9 10 11 12 13 14 15 16 17 18 19 20 21 22 23 24 25 26 27 28 29 30 31 32 33 34 35 36 37 38 39 40 41 42 43 44 45 46 47 48 49 50 51 52 53 54 55 56 57 58 59

RITARD...

(97) BALLAD MM=72

(104)

(112)

(120)

(128)

(136)

MOLTO RITARD...

(144)

(152)

RITARD...

(157)

STOP TIME - TENOR CADENZ

(163)

CONDUCTED

(165)

FAST MM=144

(169)

1.

2.

187

195

201

210

END TIME ONLY

220

228

235 *mf* 234 235 236 237

238 239 **240**

241 242 243 244 245

244 245 246

247 248 **250**

251 252 253

254 255 **256** 257 258

259 264 **265**

SOLO SLOW "STRIPPER" TEMPO MM=88

266 267 268 269 270

CHANNEL ONE SUITE

PIANO

By **BILL REDDIE**
Transcribed and Adapted by **TOM DAVIS**

MAJESTICALLY MM=120

OPEN DRUM SOLO

(15) FAST MM=164

(19)

(27)

Piano - 2

Bass line for measures 77-85. The music is in a 3/4 time signature with a key signature of two flats. Measure numbers 77, 80, 81, 82, and 85 are indicated below the staff.

Bass line for measures 84-88. Measure 84 is circled. The time signature changes to 12/8 at measure 88. Measure numbers 84, 86, 87, and 88 are indicated below the staff.

Bass line for measures 89-96. Measure 91 is circled. The instruction "RITARO..." is written above the staff. Measure numbers 89, 90, 91, and 92 are indicated below the staff.

Bass line for measures 93-96. Measure numbers 93, 94, 95, and 96 are indicated below the staff.

(97) BALLAO MM=72

(104)

112

120

128

136

144

157

STOP TIME - TENOR CADENZA

163

CONDUCTED

165

FAST MM=144

169

L

L

187

Chord progression staff 187, measures 188-190. Treble clef, key signature of two flats. Measure 188: F#7, Bb7, Eb7, F7, Dbmaj7. Measure 189: Abmaj7, Dbmaj7, C7(b9), Bb7. Measure 190: Bb7, Eb7, C9, C7(b9).

Chord progression staff 187, measures 191-194. Treble clef, key signature of two flats. Measure 191: Bb7, Eb7, Ab7, Amaj7, Bb7, Eb7, C9, C7(b9). Measure 192: Bb7, Eb7, Ab7, Amaj7, Bb7, Eb7, C9, C7(b9). Measure 193: Bb7, Eb7, Ab7, Amaj7, Bb7, Eb7, C9, C7(b9). Measure 194: Bb7, Eb7, Ab7, Amaj7, Bb7, Eb7, C9, C7(b9).

195

201

206 207 208 209

210

211 212 213

214 215 216 217 218 219

1. 2. Fm7

220

221 222 223

224 225 226 227

228

229 230 231

232 233 234 235

236 237 238 239

(240)

Handwritten chord progression for measures 240-243:

240: Bb7, Eb7, Abmaj7
 241: Bbmaj7, Eb7, Eb7(9)
 242: Bbmaj7, Eb7, Eb7(9)
 243: Abmaj7

Handwritten chord progression for measures 244-247:

244: Cm7, F7, Bbmaj7
 245: Cm7, F7, Bbmaj7, F7(9)
 246: Cm7, F7, Bbmaj7, F7(9)
 247: Cm7, F7, Bbmaj7, F7(9)

(250)

248: Rest
 249: **ff** (dynamic)
 250-251: Melodic line with accents

252-256: Melodic line with accents

(256)

257-259: Melodic line with accents and slurs

MOLTO RITARD...

SLOW "STRIPPER" TEMPO MM=88

260-264: Piano accompaniment with chords and melodic lines

(265)

265-270: Piano accompaniment with chords and melodic lines

CHANNEL ONE SUITE

GUITAR

By BILL REDDIE
Transcribed and Adapted by TOM DAVIS

MAJESTICALLY MM=120

OPEN DRUM SOLO

(15) FAST MM=164

(19)

(27)

(36)

(40)

(97) BALLAD MM=72

(104)

(112)

(120)

(128)

(136)

MOLTO RITARD...

(144)

C9 F#m7 Am7 Acm7 Ab7 Gm7(b9) C7 B7 Bb7

Am7

RITARD... (157) STOP TIME - TENOR CADENZA

(163) CONDUCTED (165) FAST MM=144

(169)

1. 174 175 176 177

178 179 180 181 182

2. 183 184 185 186

(187) F#m7 Bb7 Eb7 F7 Dbmaj7 Abmaj7 Dbmaj7 C7(b9) Bm7 Bbm7 Eb7

Ab7 Am7 Bb7 Eb7 195

195

196 197 198 199 200

201

202 203 204

206 207 208 209

210 F#7 C7 F#7 Ab7

211 212 213 214

Db7 Fb7 C7(b9) C+7(b9) F#7

215 216 217 218 219

1. 2.

220 Bb7 Eb7 Abmaj7 Bbmin9 Eb7 Eb7(b9) Abmaj7 C#7 F7

221 222 223 224

Bbmaj7 Cmin9 F7 Bbmin9 F+7(b9) C7(b9) 228

225 226 227

229 230 231 232 233

234 235 236 237 238

239 241 242 243

244 245 246 247 248

251 252 253 254

255 257

258 259

260 261 262

264 266

267 268 269 270

CHANNEL ONE SUITE

BASS

By BILL REDDIE
Transcribed and Adapted by TOM DAVIS

MAJESTICALLY MM=120

OPEN DRUM SOLO

1 2 4 5 6 7

8 9 11 12 13 14 15

(15) FAST MM=164

16 17 18

(19)

19 20 21 22

23 24 25 26

(27)

27 28 29 30 31

32 33 34 35

Bass - 2

(36)

36 37 38 39

(40)

40 41 42 43

44 45 46 47

(48)

48 49 50 51

(52)

(58)

52 53 54 55 56 57

58 59 60 61

(65)

65 66 67 68

(71)

71 72 73 74

75 76 77 78

Bass - 3

85

91

RITARD...

97 BALLAO MM=72

104

112

120

128

136

144

152

RITARD...
^ ^ ^

157 STOP TIME - TENOR CADENZA

163 CONDUCTED

165 FAST MM=144

169

Bass - 5

174 175 176

1.

177 178 179 180 181 182

2.

183 184 185 186

(187) WALK

188 189

190 191 192

(195)

193 194 195 196

197 198 199 200

(201)

201 202 203 204

205 207 208 209

(210)

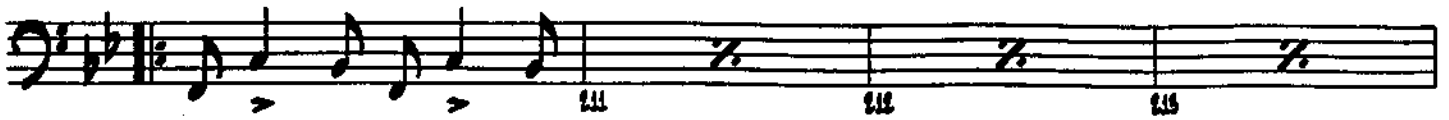

1. | 2.

(220)

(228)

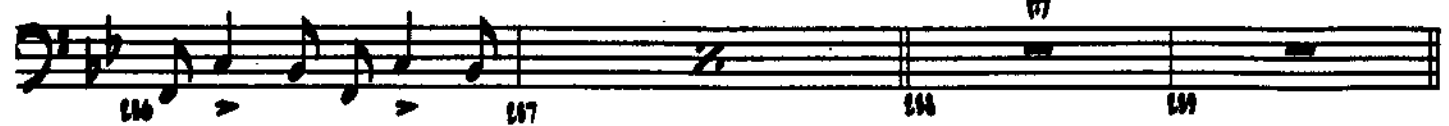
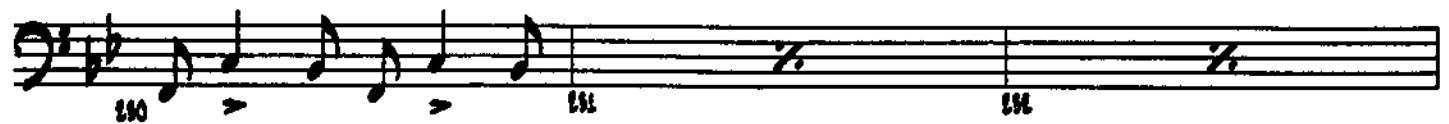

240

250

256

SLOW 'STRIPPER' TEMPO MM=88

265

SOLO ENS. SOLO ENS.

SOLO ENS. SOLO ENS.

AVIS

CHANNEL ONE SUITE

DRUMS

By BILL REDDIE
Transcribed and Adapted by TOM DAVIS

MAJESTICALLY MM=120

OPEN SOLO

FAST MM=164

Drums - 2

(40)

41 42 43 44 45

(48)

46 47 49 50 51

(52) SOLO BREAK

53 54 55 56 57

(58)

59 60 61 62 63

(65)

64 66

SOLO

67 68 69 70

(71)

72 73 74 75 76 77 78

79 80 81 82 83

(85)

84 86

91 RITARD...

BALLAD MM=72 SWING FEEL ----- EVEN EIGHTHS

97

104

112

120

128

136

MOLTO RITARD... **144**

195

201

STOP TIME

210

220

228

238 239 240 241 242 243 244 245 246 247

CADENZA - AD LIB.

240

238 239 241 242

242 243 244 245

246 247 248 249

SOLO

250

251 252 253 254 255

256

257 258

TRIPLET - 4" FILLS...

259 260 261 262 263

MOLTO RITARD...

SLOW "STRIPPER" TEMPO MM=88

265

264 266

SOLO ENS. SOLO ENS. SOLO

267 268 269 270